

BOUNDARY SURVEY

A PARCEL OF LAND LOCATED IN THE
SOUTHWEST 1/4 OF SECTION 36, TOWN 3 NORTH, RANGE 16 EAST
WALWORTH COUNTY, WISCONSIN, AS DESCRIBED IN
VOLUME 509, PAGE 469 OF WALWORTH COUNTY RECORDS

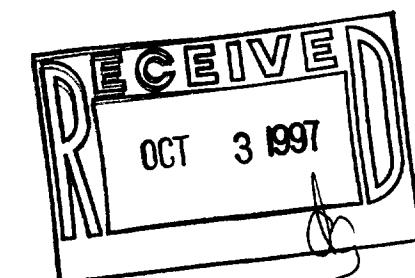
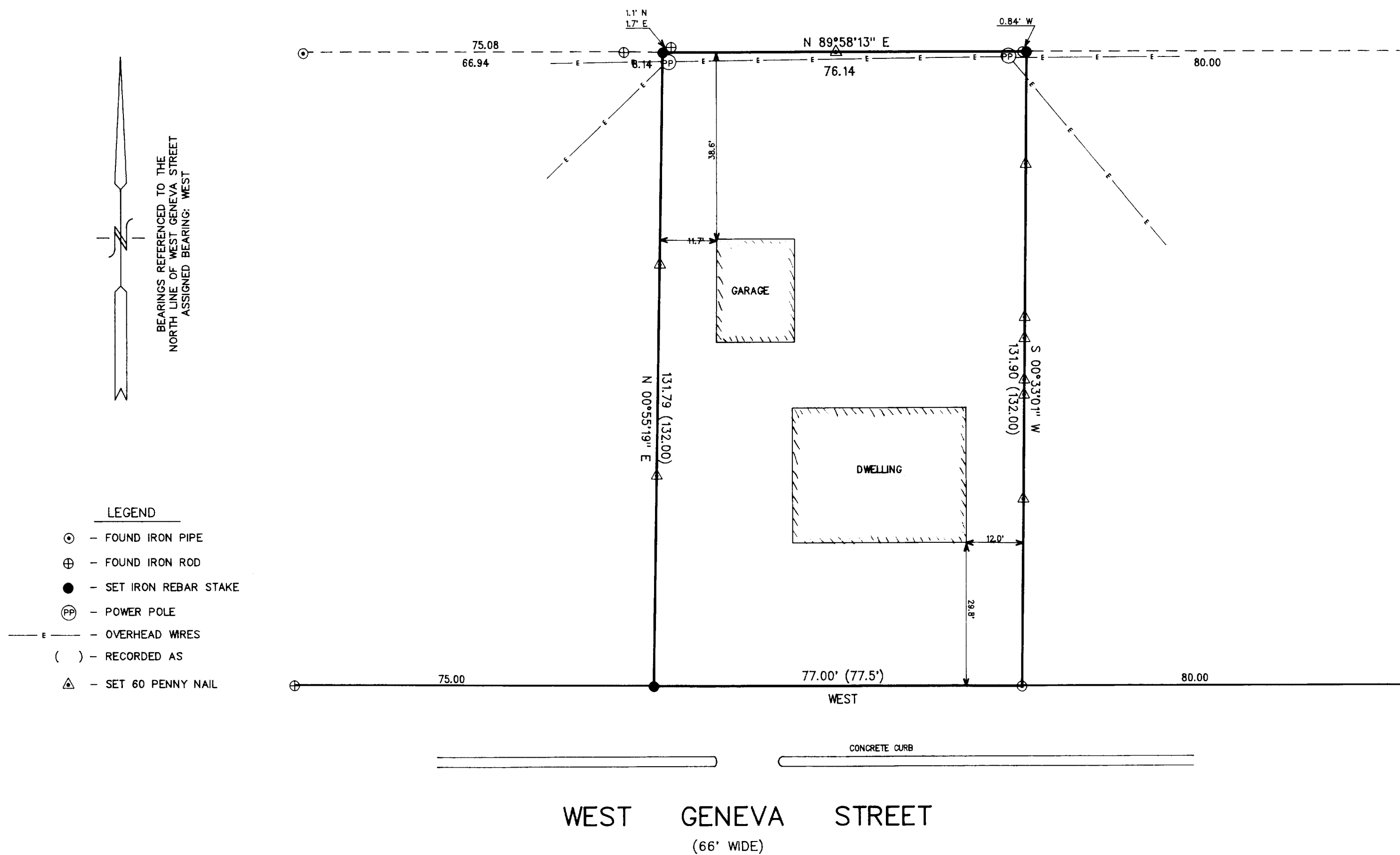

NOTE: COPIES OF THIS MAP TO WHICH THE FOLLOWING CERTIFICATE
WILL APPLY ARE BLUE LINE PRINTS SHOWING SURVEYOR'S ORIGINAL
SEAL AND SIGNATURE IN BLACK INK. COPIES BY ANY OTHER MEANS
MAY HAVE ALTERATIONS WHICH DO NOT REPRESENT THE SURVEYOR'S
WORK PRODUCT.

I HEREBY CERTIFY THAT THE ABOVE DESCRIBED PROPERTY HAS BEEN
SURVEYED UNDER MY DIRECTION AND THAT THE ABOVE MAP IS A TRUE
REPRESENTATION THEREOF AND SHOWS THE SIZE AND LOCATION OF
THE PROPERTY AND ITS EXTERIOR BOUNDARIES. THIS SURVEY IS
MADE FOR THE USE OF THE PRESENT OWNERS OF THE PROPERTY, AND
ALSO THOSE WHO PURCHASE, MORTGAGE, OR GUARANTEE THE TITLE
THERE TO WITHIN ONE YEAR FROM THE DATE HEREOF.

DATED: 9/12/97

PETER S. GORDON
S-2101
ELKHORN, WI
R.L.S. 2101

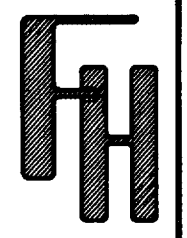
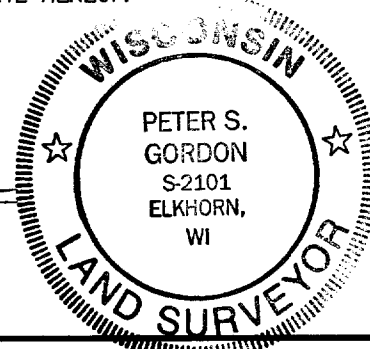

BOUNDARY SURVEY/LOT LINE LOCATE

WORK ORDERED BY:
LYLE SCHEIBY
422 WEST GENEVA STREET
ELKHORN, WISCONSIN 53121

FARRIS, HANSEN & ASSOCIATES, INC.
Engineering, Architecture, Surveying
7 Ridgway Court P.O. Box 437
ELKHORN, WISCONSIN 53121
Office: (414) 723-2098
Fax: (414) 723-5886

REVISIONS

PROJECT NO.
4840
DATE:
09/05/97
SHEET NO.
1 OF 1

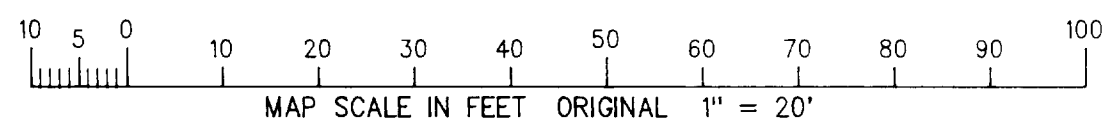

004-1068
YUNW-211